



9-1-1 Address Application

NOTE: ADDRESS ASSIGNMENT MAY TAKE UP TO 24-48 HOURS. IF THE ADDRESSING OFFICE NEEDS TO CONDUCT ON SITE GPS LOCATION IDENTIFICATION OR OTHER ACTIONS, ADDITIONAL TIME MAY BE REQUIRED.

****You must be in the process of placing or construction a home or business within a 6-month period Your 911 physical address could be subject of becoming **NULL & VOID** if no construction or placement of a livable/habitable building has been made in that period of time.****

Date: _____

Applicant's Name: _____

Phone # _____

Property Owner's Name: _____

Phone # _____

Parcel No: _____

Parent Parcel No: (if new parcel not has been assigned) _____

From which road will the driveway be accessed?: _____

Reason for 911 Physical Address: _____

☐ New Home ☐ Replacement Home ☐ Office Building ☐ Other _____

Special Instructions: _____

When New Address is Assigned, would you like to:

☐ Pick Up ☐ Fax To: () _____

☐ Email To: _____

**Applicant's Name: _____

**Applicant's Signature: _____

*P.O. Box 400 Starke, FL 32091
945-B N. Temple Ave, Starke, FL 32091
""G/; 33'Qhkg"Telephone: *904+966-6543*



Gordon Smith, Sheriff

SHERIFF

Bradford County



NOTE: Assignment of address does not guarantee permit approval. You still need to see the Building Department for permits.

NOTE: Site Plan does NOT have to be on the survey, but the dimensions and measurements need to be accurate. We do not address parcels, we address only habitable structures! The Health Department Site Plan can also be used, you will need to just add the dimensions to it.

1. Proof of ownership (warranty deed, quick claim deed, etc)
2. A survey/plat plan or drawing showing the property lines of the parcel.
3. Location of planned resident or business structure within the property showing where the front door is and the distances/footage from **EACH** property line (if property is a large parcel, we will need the dimensions from **EACH** property line) to the structure. If the property has been split from a larger property, we will need to see the split on a survey and then the site plan within the newly split parcel. See sample below.
4. Location of the access point (driveway, easement, etc.) Please show how the driveway/easement is coming from the main road. Show the total footage of the driveway/easement. See sample below.

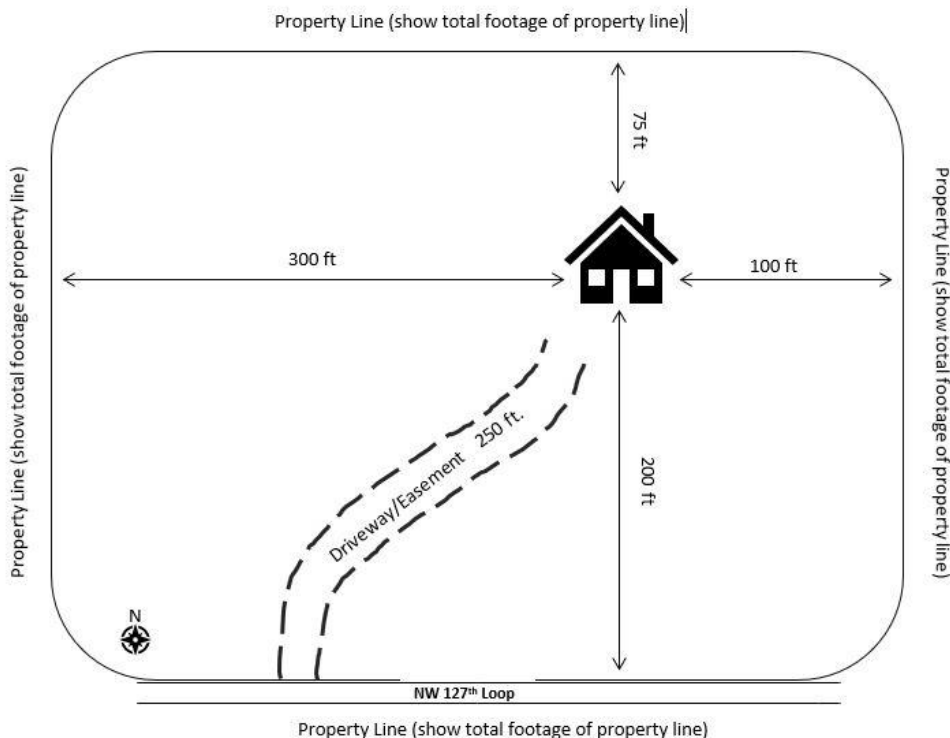

P.O. Box 400 Starke, FL 32091
945-B N. Temple Ave, Starke, FL 32091
""G"; 33"Qhkeg"Vgrgrj qpg<*; 26+; 88/8543



Complete Site Plan Box:

Date Approved:_____

Approved By:_____

*P.O. Box 400 Starke, FL 32091
945-B N. Temple Ave, Starke, FL 32091
""G/; 33'Qhkeg'Vgrgrj qpg<'*; 26+; 88/8543*



911 Address Sign Request Form

ACCEPT

DECLINE

Name: _____

Phone 1: _____

Phone 2: _____

House No.: _____

Street: _____ City: _____

Rent Own If Rent, owner's name: _____

Date Requested: _____ Pick-Up Install (Requires Approval)

Comments / Additional Information:

Bradford County encourages all homes and businesses display a correct, visible street address. The address numbers must be clearly visible from the public or private right-of-way on the front of the building addressed. In addition, the building numbers shall be actual numerals and must be at least 4 inches tall and 1/2 inch wide and should be in a color contrasting to the background or building and preferably reflective. The numbers should be displayed on the front entrance of each principal building - and if it is not visible from the public or private driveway should be displayed at the top of the driveway and be attached to a post or fence so it can be clearly seen day or night. Make sure you keep your address clear and not obstructed by paint or shrubbery. Remember, if you can't see your address, neither can emergency responders!

*P.O. Box 400 Starke, FL 32091
945-B N. Temple Ave, Starke, FL 32091
E-911 Office Telephone: (904) 966-6321*