



SHERIFF

Bradford County



9-1-1 Address Application

NOTE: ADDRESS ASSIGNMENT MAY TAKE UP TO 24-48 HOURS. IF THE ADDRESSING OFFICE NEEDS TO CONDUCT ON SITE GPS LOCATION IDENTIFICATION OR OTHER ACTIONS, ADDITIONAL TIME MAY BE REQUIRED.

****You must be in the process of placing or construction a home or business within a 6-month period Your 911 physical address could be subject of becoming **NULL & VOID** if no construction or placement of a livable/habitable building has been made in that period of time.****

Date: _____

Applicant's Name: _____

Phone # _____

Property Owner's Name: _____

Phone # _____

Parcel No: _____

Parent Parcel No: (if new parcel not has been assigned) _____

From which road will the driveway be accessed?: _____

Reason for 911 Physical Address: _____

New Home Replacement Home Office Building Other _____

Special Instructions: _____

When New Address is Assigned, would you like to:

Pick Up Fax To: () _____

Email To: _____

**Applicant's Name: _____

**Applicant's Signature: _____

*P.O. Box 400 Starke, FL 32091
945-B N. Temple Ave, Starke, FL 32091
Telephone: 904-966-6910 - Fax: 904-966-6160*



SHERIFF

Bradford County

Gordon Smith, Sheriff

NOTE: Assignment of address does not guarantee permit approval. You still need to see the Building Department for permits.

NOTE: Site Plan does **NOT have to be on the survey, but the dimensions and measurements need to be accurate. We do not address parcels, we address only habital structures! The Health Department Site Plan can also be used, you will need to just add the dimensions to it.**

1. Proof of ownership (warranty deed, quick claim deed, etc)
2. A survey/plat plan or drawing showing the property lines of the parcel.
3. Location of planned resident or business structure within the property showing where the front door is and the distances/footage from **EACH** property line (if property is a large parcel, we will need the dimensions from **EACH** property line) to the structure. If the property has been split from a larger property, we will need to see the split on a survey and then the site plan within the newly split parcel. See sample below.
4. Location of the access point (driveway, easement, etc.) Please show how the driveway/easement is coming from the main road. Show the total footage of the driveway/easement. See sample below.

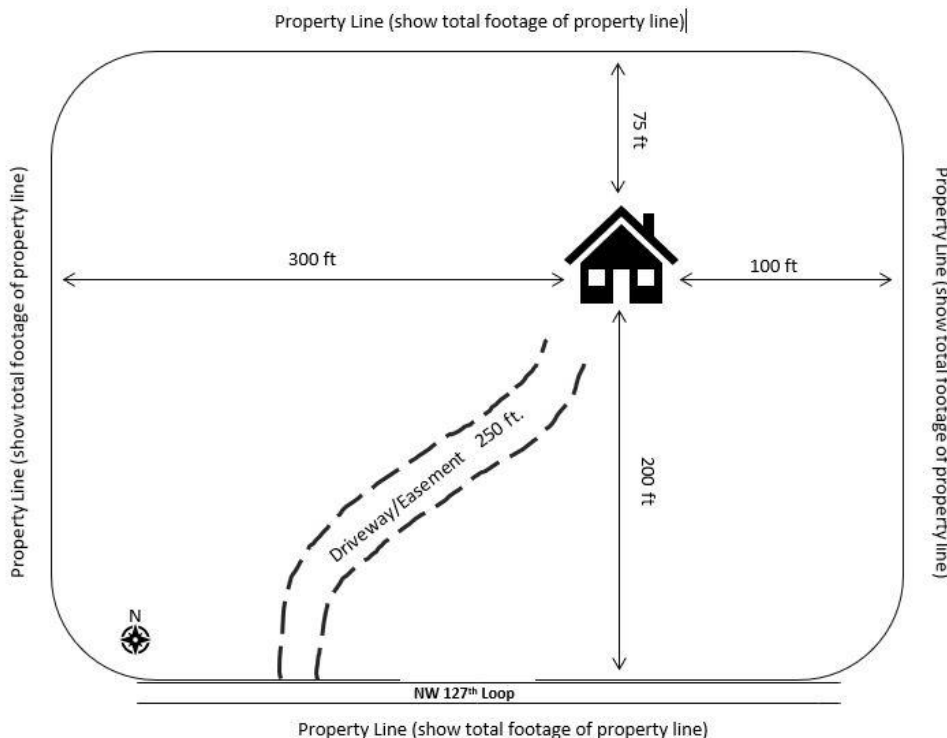

*P.O. Box 400 Starke, FL 32091
945-B N. Temple Ave, Starke, FL 32091
Telephone: 904-966-6910 - Fax: 904-966-6160*



Site Plan Box (Optional):

[Empty rectangular box for site plan details]

Date Approved: _____

Approved By: _____

*P.O. Box 400 Starke, FL 32091
945-B N. Temple Ave, Starke, FL 32091
Telephone: 904-966-6910 - Fax: 904-966-6160*